MICROCOPY RESOLUTION TEST CHART

(ANSI and ISO TEST CHART No. 2)

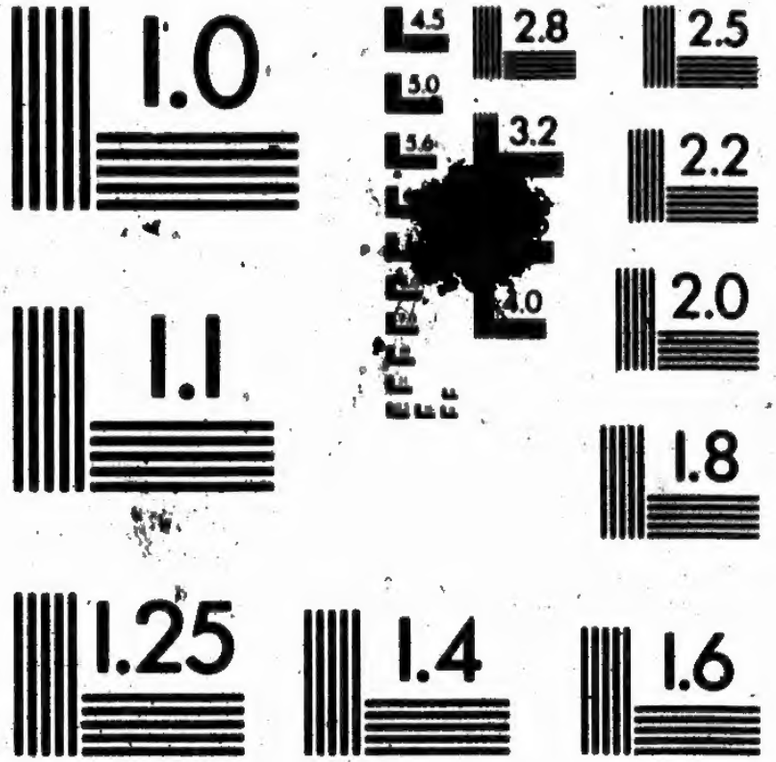

APPLIED IMAGE Inc

1653 East Main Street
Rochester, New York 14609 USA
(716) 482 - 0300 - Phone
(716) 288 - 5989 - Fax

VOTERS' LIST—1882.

TOWNSHIP OF ASHFIELD

COUNTY OF HURON.

LIST OF PERSONS ENTITLED TO VOTE AT

MUNICIPAL ELECTIONS

—AND—

ELECTIONS TO THE LEGISLATIVE ASSEMBLY.

Sub-Section 4 of Section 2 of the Act to Consolidate and Amend the Law respecting Voters' Lists.

4. The Sheriff shall, immediately upon receipt of his copies, cause one of them to be posted up in a conspicuous place in the Court House; the Clerk of the Peace, upon receipt of his copies, shall cause one of them to be posted in a conspicuous place in his office; every Public or Separate School Head Master or Mistress shall in like manner put up one on the door of the School House; and every Post Master shall post up one of his copies in his Post Office.—39 V., c. II, s. 4, s.s. 2.

GODERICH, ONT:

STAR CHEAP BOOK AND JOB PRINTING ESTABLISHMENT, WEST STREET.

1882.

VOTERS' LIST 1882.

TOWNSHIP OF ASHFIELD

COUNTY OF HURON.

LIST OF PERSONS ENTITLED TO VOTE AT

MUNICIPAL ELECTIONS

AND

ELECTIONS TO THE LEGISLATIVE ASSEMBLY.

Sub-Section 4 of Section 2 of the Act to Consolidate and Amend the Law respecting Voters' Lists.

COLLINGWOOD:

PRINTED BY THE "COLLINGWOOD BULLETIN" PRINTING AND PUBLISHING COMPANY.

1882.

ONTARIO ARCHIVES TORONTO

VOTERS' LIST—1882.

MUNICIPALITY OF ASHFIELD.

SCHEDULE OF POST OFFICES:

1, Amberly; 2, Lochalsh; 3, Lucknow; 4, Kintail; 5, Lane's; 6, Belfast; 7, Dungannon; 8, Port Albert; 9, Shepparpton; 10, Nile; 11, Kingsbridge.

Polling Sub-division No. 1.

Comprising the First, Second, Third, Fourth and Fifth Conc'ns, Eastern Division.

PART I.—Persons entitled to Vote at BOTH Municipal Elections and Elections to the Legislative Assembly.

No. on Roll.	Name.	Lot.	Con. or St.	P. O. Address.	
j 681	Augustine, Benjamin	E½ 7	5 E D	Owner	7
j 851	Bennett, Richard	W½ W½ 5	1 E D	Owner	9
j 852	Burrows, George, jr	E½ 4	1 E D	Owner	9
855	Burrows, George, sr	E½ 3	1 E D	Owner	9
857	Bennett, Richard	W 1-2 E 1-2 2	1 E D	Owner	9
858	Bennett, Thomas	W 1-2 E 1-2 2	1 E D	Farmer's son	9
j 859	Bennett, Andrew	E 1-2 W 1-2 2	1 E D	Tenant	9
j 871	Bennett, John	S 1-2 1	2 E D	Owner	8
872	Bennett, Arthur	S 1-2 1	2 E D	Owner	8
j 807	Black, John	E 1-2 8	2 E D	Owner	7
j 806	Black, William J	E 1-2 8	2 E D	Tenant	7
j 802	Bunting, Walter	W 1-2 8	2 E D	Tenant	7
791	Butler, John	3	2 E D	Owner	Goderich
j 787	Bidoar, Francis	E 1-2 2	3 E D	Owner	8
j 784	Brown, Wm G S	W 1-2 2	3 E D	Owner	8
j 696	Baker, James	E 1-2 N 1-2 4	4 E D	Tenant	7
647	Bartlett, William	Pt of S 1-2 12	5 E D	Owner	7
j 638	Brydges, John E	3 Dungannon		Owner	7
635	Burton, William	Pt of S 1-2 12	5 E D	Owner	7
j 632	Black, Anthony	N pt of E 1-2 9	5 E D	Owner	7
643	Cooke, John	E 3-4 2 10 Dungannon	5 E D	Owner	7
j 672	Cluff, Henry	E 1-2 9	4 E D	Owner	7
673	Cluff, Thomas	W 1-2 9	5 E D	Owner	7
j 691	Cornelius, Thomas	S 1-2 5	4 E D	Tenant	7
j 692	Cornelius, Alvin	S 1-2 5	4 E D	Tenant	7
j 698	Culbert, Abraham	S pt 4	5 E D	Owner	7
j 804	Currie, William	W 1-2 8	3 E D	Owner	7
805	Currie, Robert	W 1-2 8	3 E D	Owner	7
j 809	Carey, William	E 1-2 9	2 E D	Tenant	10

No. on Roll.	Name.	Lot.	Gen. or St.		P. O. Address.
j 850	Campbell, Henry	W 1-2 E 1-2 5	1 E D	Owner	9
j 1080	Carey, Charles	E 1-2 5	3 E D	Tenant	9
1081	Carey, John	W 1-2 S 1-2 6	2 E D	Farmer's son	9
1082	Carey, James	W 1-2 S 1-2 6	2 E D	Farmer's son	9
j 613	Cesar, Henry	N pt of W 1-2 11	5 E D (See S-D 2)	Owner	7
629	Davidson, Robert	S 1-2 12	5 E D	Owner	7
j 665	Disher, Thomas	S E pt W 1-2 11	5 E D	Owner	7
680	Dreany, George	30 Cransford		Owner	7
j 685	Dreany, Andrew	E 3-4 6	5 E D	Owner	7
j 712	Douglass, Robert	W 1-2 3	5 ED (See S-D 2)	Tenant	7
j 785	Dunbar, Joseph	E 1-2 2 E 1-2 W 1-2 1	2 ED (See S-D 4)	Owner	8
861	Dougherty, William	S 1-2 1	1 E D	Owner	9
862	Dougherty, Nixon	S 1-2 1	1 E D	Farmer's son	9
863	Dougherty, George	S 1-2 1	1 E D	Farmer's son	9
j 649	Elliot, John	S 1-2 S 1-2 12	3 E D	Owner	7
j 833	Echlin, John	E 1-2 9	1 E D	Owner	10
834	Echlin, Samuel	E 1-2 9	1 E D	Farmer's son	10
835	Echlin, George	N 1-2 W 1-2 10	2 E D	Owner	10
j 836	Echlin, William	N 1-2 W 1-2 10	2 E D	Owner	10
j 837	Echlin, Charles	S 1-2 W 1-2 10	2 E D	Owner	10
646	Epplitt, John J	Pt of S 1-2 12	5 E D	Tenant	7
j 792	Foster, Irwin	N 1-2 W 1-2 4	1 E D	Owner	9
j 651	Glenn, James	S 1-2 N 1-2 12 S 1-4 N½ N½ 12	3 E D	Owner	7
668	Garrow James N	10	4 E D	Owner	Goderich
j 716	Graham, John W	E 3-4 2	5 E D	Tenant	7
j 816	Gourley, William	9	3 E D	Owner	7
817	Girvin, David	E 1-2 11 W 1-2 11	3/2 ED	Owner	10
j 824	Grummett, Jesse	S E C of S 1-2 of S 1 2 12	1 E D	Owner	10
847	Graham, Thomas	S 1-2 6 E 1-2 S 1-2 6	1/2 ED	Owner	9
j 848	Graham, Wm B	N 1-2 6	1 E D	Owner	9
j 860	Gordon, James	W 1-2 W 1-2 2	1 E D	Owner	9
867	Graham, James	N 1-2 1	1 E D	Owner	9
868	Graham, John B	N 1-2 1	1 E D	Farmer's son	9
j 869	Graham, James N	E 1-2 E 1-2 2 W pt of W ½ 3	1 E D	Owner	9
j 870	Graham, William	E pt W 1-2 3	1 E D	Owner	9
j 822	Girvin, Hugh	N 1-2 12 E 1-2 10	1/2 ED	Owner	10
641	Hutchison, John	8 Dungannon		Tenant	7
j 660	Hamilton, John	E 1-2 E 1-2 11	4 E D	Owner	7
662	Hanna, John	W 1-2 11	4 E D	Owner	7
j 677	Harris, Thomas	N pt 7 and 8	4 E D	Owner	7
j 678	Harris, William	S pt 7 and 8 N 1-2 E 1-2 6	4 E D	Owner	7

No. on Roll.	Name.	Lot.	Con. or St.	P. O. Address.	
679	Harris, George	Cransford 1, 2 43, S pt 7,	4 E D	Owner	7
j 694	Harlow, James	W 1-2 5	5 E D	Owner	7
j 699	Hagen, Robert	Centre pt 4	5 E D	Owner	7
j 700	Hagen, Samuel C	Centre pt 4	5 E D	Tenant	7
j 701	Hagen, Samuel	Pt S, pt N pt 4	5 E D	Owner	7
708	Hagen, James	E 1-2 3	5 E D	Owner	7
709	Hagen, James H	E 1-2 3	5 E D	Farmer's son	7
710	Hagen, Samuel	E 1-2 3	5 E D	Farmer's son	7
811	Holland, Henry	W 1-2 10	3 E D	Owner	7
812	Holland, James	W 1-2 10	3 E D	Farmer's son	7
j 813	Holland, William	E 1-2 10	3 E D	Owner	7
856	Haynes, Richard	W 1-2 5	3 E D	Owner	9
1085	Hair, Joseph	E 1-2 7	3 E D	Owner	Goderich
1079	Johnston, Fred. W	E 1-2 5	3 E D	Owner	Goderich
670	James, William	10	5 E D	Owner	Brampton
707	Jordan, Joseph	E 1-2 3	4 E D	Owner	7
j 718	Jones, William	W 1-2 2	4 E D	Owner	7
j 776	Johnston, Thomas	W 1-2 1	4 E D	Owner	8
j 789	Jordan, William	W 1-2 N 1-2 4	2 E D	Tenant	9
j 793	Jewell, Thomas	E 1-2 5	2 E D	Owner	9
j 794	Johnston, David	S 1-2 7	2 E D	Owner	9
j 801	Johnston, Thomas	S 1-2 W 1-2 7	3 E D	Owner	7
814	Jones, Owen	W 1-2 11	3 E D	Owner	
815	Jones, William	W 1-2 11	3 E D	Farmer's son	
823	Jackman, James W	N 1-2 S 1-2 12	1 E D	Owner	10
843	Johnston, David	E 1-2 S 1-2 7	1 E D	Owner	9
844	Johnston, William	W 1-2 S 1-2 7	1 E D	Owner	9
j 830	Kirkpatrick, Alex	W 1-2 E 1-2 10	1 E D	Owner	10
j 670	Kellington, John	10	5 E D	Tenant	7
j 689	Kaiser, William	E 1-2 5 W 1-2 N 1-2 6	5 E D	Owner	7
j 682	Leigh, Martin	W 1-2 7	5 E D	Tenant	7
684	Leigh, Martin	N 1-2 3	3 E D	Owner	7
j 795	Lewis, Samuel	N 1-2 N 1-2 6	2 E D	Owner	10
j 636	Martin, John	1,2,30 Dungannon		Owner	7
637	Mallough, Brown	E pt N 1-2 12	4	Owner	7
j 640	Mallough, Joseph	6, 7, Dungannon		Owner	7
655	Mallough, William	E½ 11 S pt of E½ 9 N 1-2 12 S 1-2 6	5 4 3 E D	Owner	7
656	Mallough, William	N 1-2 12	4 E D	Farmer's son	7
657	Mallough, Robert	N 1-2 12	4 E D	Farmer's son	7
674	Maize, James	W 1-2 9	4 E D	Owner	7
675	Maize, James	W 1-2 9	4 E D	Farmer's son	7
j 695	Mullard, Jonah	S 1-2 4 W 1-2 N 1-2 4	4 E D	Owner	7
713	Maize, John	E 1-2 2	4 E D	Owner	7
714	Maize, Henry	E 1-2 2	4 E D	Farmer's son	7

No. on Roll.	NAME.	LOT.	Con. or St.		P. O. Address.
715	Maize, William J	E 1-2 2	4 E D	Farmer's son	7
720	Milroy, Roger	E 1-2 1	4 E D	Owner	3
j 722	Maize, William	W 1-2 1	5 E D	Owner	8
723	Maize, William H	W 1-2 1	5 E D	Farmer's son	8
j 796	Mathews, Wm G	N 1-2 6	3 E D	Owner	10
805	Mallough, John	E 1-2 8	3 E D (See S-D 2)	Owner	7
j 825	Mathews, Samuel	S 1-2 S 1-2 12 S 1-2 N 1-2 6	1 2 E D		10
j 826	May, George	E 1-2 11	1 E D	Owner	10
630	McKay, James	Pt of S 1-2 12	5 E D	Owner	7
642	McPherson, Alex	8 Dungannon		Owner	
j 652	McBrien, Moses	N½ of N½ of N½ 12 S½ of S½ of S½ 12	3 4 E D	Owner	7
661	McCaig, James	W 1-2 E 1-2 11 W 1-2 11	4 E D	Owner & Tenant	7
663	McCaig, Robert T	W 1-2 E 1-2 11 W 1-2 11	4 E D	Farmer's son	7
664	McCaig, Wesley	W 1-2 E 1-2 11 W 1-2 11	4 E D	Farmer's son	7
j 702	McCaig, Samuel	N pt N pt 4	5 E D	Owner	7
j 808	McWhinney, Jas	W 1-2 9	2 E D	Owner	10
j 810	McWhinney, William	E 1-2 9	2 E D	Owner	10
827	McWhinney, John	W 1-2 11	1 E D	Owner	10
828	McWhinney, Rich	W 1-2 11	1 E D	Farmer's son	10
j 829	McWhinney, David	E 1-2 E 1-2 10	1 E D	Owner	10
831	McKnight, James	W 1-2 10	1 E D	Owner	10
j 832	McKnight, William	W 1-2 10	1 E D	Owner	10
j 838	McNee, Duncan	W 1-2 9	1 E D	Owner	10
j 839	McNee, James	E 1-2 8	1 E D	Owner	10
840	McNee, Duncan	E 1-2 8	1 E D	Owner	10
841	McNee, Alexander	E 1-2 8	1 E D	Farmer's son	10
j 842	McGrattan, William	W 1-2 8	1 E D	Owner	10
846	McIlwain, David	N 1-2 7	1 E D	Owner	10
j 849	Pennybaker, Samuel	E 1-2 E 1-2 5	1 E D	Owner	9
633	Pointer, Brunswick	Pt of S 1-2 12	5 E D	Owner	7
j 639	Pentland, Robert	4 Dungannon		Owner	7
j 690	Peers, Henry	N 1-2 5	4 E D	Owner	7
693	Peers, Richard	S 1-2 5	4 E D	Owner	7
j 799	Pentland, Samuel	N 1-2 7	2 E D	Owner	10
j 818	Polly, Thomas J	E 1-2 11	2 E D	Owner	10
j 676	Robinson, Charles	E 1-2 8	5 E D	Owner	7
j 788	Robinson, James	S 1-2 3	3 E D	Owner	8
j 819	Ryan, Jacob	N 1-2 12	2 E D	Owner	10
j 820	Ryan, William	N 1-2 S 1-2 12	2 E D	Owner	10
j 821	Ryan, Richard	S 1-2 S 1-2 12	2 E D	Owner	10
628	Sheppard, Mathew	S E C of N 1-2 12	5 E D	Owner	7
j 631	Smiley, Thomas	Pt S 1-2 12 W 1-2 8	5 2 E D	Tenant Owner	7
634	Smith, Joseph	P S 1-2 12	5 E D	Owner	7

No. on Roll.	NAME.	LOT.	CON. OR ST.	P. O. ADDRESS.	
j 650	Stothers, Samuel	N 1-2 S 1-2	3 E D	Owner	7
j 666	Saunby, Samuel B	S W P of W ½ 11	5 E D	Owner	7
j 667	Stewart, Alexander	10	4 E D	Tenant	7
781	Simpson, Thompson	S 1-2 1	3 E D	Owner	8
782	Simpson, James	S 1-2 1	3 E D	Farmer's son	8
783	Simpson, Thomas	S 1-2 1	3 E D	Farmer's son	8
j 797	Shields, William J	W 1-2 5	2 E D	Owner	9
j 798	Shields, Matthew	W 1 2 5	2 E D	Owner	9
798	Shields, John	W 1-2 5	2 E D	Farmer's son	9
j 800	Stewart, Thomas	W 1-2 4	3 E D	Owner	8
j 853	Simpson, George C	S 1-2 W 1-2 4	1 E D	Owner	9
j 854	Simpson, John H	S 1-2 W 1-2 4	1 E D	Owner	9
j 920	Sullivan, Patrick J	W 1-2 8	5 E D (See S-D 4)	Owner	11
j 790	Tigert, Joseph	S 1-2 4	2 E D	Owner	9
j 648	Varcoe, William	N 1-2 N 1-2 12	4 E D	Owner	7
j 626	Wiggins, Robert	N 1-2 12	5 E D	Owner	7
627	Wiggins, Thomas	N 1-2 12	5 E D	Farmer's son	7
686	Willis, Joshua	W 1-2 N 1-2 6	4 E D	Owner	7
j 687	Willis, John	N 1-2 S 1-2 6	4 E D	Owner	7
j 688	Willis, David	N 1-2 S 1-2 6	4 E D	Owner	7
j 711	Whitley, John	W 1-2 3	4 E D	Owner	7
j 719	Westbrook, Richard	E 1-2 1	4 E D	Owner	7
j 721	Westbrook, George	W 1-2 W 1-2 2 E 1-2 E 1-2 1	5 E D	Owner	7
1083	Walters, John	E 1-2 4	3 E D	Owner	
1078	Wilson, Richard	Centre 12	4 E D	Owner	7

PART II.—Persons entitled to Vote at Municipal Elections ONLY.

NONE.

PART III.—Persons entitled to Vote at Elections to the Legislative Assembly ONLY.

NONE

VOTERS' LIST—1882.

MUNICIPALITY OF ASHFIELD.

SCHEDULE OF POST OFFICES:

1, Amberly; 2, Lochalsh; 3, Lucknow; 4, Kintail; 5, Lane's; 6, Belfast; 7, Dungannon; 8, Port Albert; 9, Sheppardton; 10, Nile; 11, Kingsbridge.

Polling Sub-division No. 2.

Comprising the Ninth Concession from Lot 6, W. D., to Northern Gravel Road, and Sixth, Seventh and Eighth Concessions from Lot 3 W. D. to Northern Gravel Road.

PART I.—Persons entitled to Vote at BOTH Municipal Elections and Elections to the Legislative Assembly.

No. on Roll.	NAME.	LOT.	Con. or St.		P. O. Address
j 460	Alton, Daniel	N pt N 1-2 10 S E C of 1-2 10	8 9 E D	(See S-D 3) Owner	
462	Austin, Henry	N pt N 1-2 10	8 E D	Owner	6
j 494	Ashley, Isaac	E 1-2 5	9 E D	Owner	5
j 623	Anderson, Thomas	S 1-2 12	6 E D	Owner	7
624	Anderson, Alex R	S 1-2 12	6 E D	Farmer's son	7
j 625	Anderson, Thomas G	E 1-2 12	7 E D	Owner	7
j 477	Blake, William	E 1-2 8	9 E D	Owner	6
j 478	Blake, Robert	E 1-2 8	8 E D	Owner	6
j 567	Blake, Thomas	E 1-2 2	7 W D	Owner	11
j 895	Baxter, John	S 1-2 1	6 W D	Owner	8
j 391	Bright, Thomas	N 1-2 N 1-2 7	9 E D (See S-D 3)	Owner	6
j 703	Culbert, Thomas	S 1-2 4	6 E D	Owner	7
j 448	Cranston, Isaac	S 1-2 12	8 E D	Owner	6
453	Cook, Samuel	E 1-2 11	8 E D	Owner	6
j 506	Clare, Michael	N 1-2 4	8 E D	Owner	5
j 507	Clare, Patrick	S 1-2 4	8 E D	Owner	5
j 585	Cunningham, Wm	N 1-2 3	6 E D	Owner	11
j 586	Cunningham, Nath'l	N 1-2 3	6 E D	Owner	11
j 606	Crozier, Jacob	8	6 E D	Owner	7
j 613	Cesar, Henry	W 1-2 W 1-2 11	6 E D (See S-D 1)	Owner	7
j 614	Cesar, James	E 1-2 W 1-2 11 W 1-2 E 1-2 11	6 E D	Owner	7
j 619	Cesar, Charles	E 1-2 E 1-2 11	6 E D	Owner	7
j 704	Culbert, James	S 1-2 3	6 E D	Owner	7
j 352	Drennan, Herbert	W 1-2 5	9 W D	Tenant	4

No. on Roll.	Name.	Lot.	Con. or St.		P. O. Address.
j 510	Durnin, William	N 1-2 4 S 1-2 4	7 E D	Owner	11
j 521	Dalton, James	N 1-2 1	8 WD (See S-D 4)	Owner	11
j 522	Dalton, John	S 1-2 1	9 WD (See S-D 4)	Owner	11
j 571	Dineen, Daniel	N 1-2 N 1-2 1 S 1-2 N 1-2 1	7 E D	Owner Tenant	11
j 573	Dalton, Thomas	N 1-2 1	7 W D	Tenant	11
j 589	Douglass, Robert	E 1-2 5	7 E D	Owner	7
653	Durnin, William	E 1-2 10	6 E D	Owner	7
654	Durnin, Charles	E 1-2 10	6 E D	Owner	7
j 539	Desmond, Jeremiah	N 1-2 N 1-2 3 N pt W 1-2 2	7 WD (See S-D 4)	Owner	11
538	Desmond, John	N 1-2 N 1-2 3 N pt W 1-2 2	7 WD (See S D 4)	Owner	11
j 482	Finlay, Thomas E	N 1-2 6	9 E D	Owner	5
j 496	Finlay, Thomas	W 1-2 5	9 E D	Owner	5
497	Finlay, Richard	W 1-2 5	9 E D	Farmer's son	5
j 580	Flemming, John	E pt 2	7 E D	Tenant	11
j 601	Finegan, Robert	W 1-2 8	7 E D	Owner	7
602	Finegan, John	W 1-2 6	6 E D	Owner	7
j 530	Farrish, John	N 1-2 W 1-2 4 E 1-2 4	9 W D	Owner	5
j 531	Farrish, Robert	E 1-2 5	9 W D	Owner	4
480	Grady, John	N 1-2 S 1-2 7 S 1-2 N 1-2 7	9 E D	Tenant	5
480	Grady, William	S 1-2 N 1-2 7	9 E D	Farmer's son	5
j 528	Griffin, John	S 1-2 3	9 WD (See S-D 4)	Owner	11
j 669	Grames, John	S 1-2 9	6 E D	Owner	7
563	Gawley, Hugh	W 1-2 2	6 W D	Owner	11
j 564	Gawley, Thomas	E 1-2 2	6 W D	Owner	11
j 576	Griffin, Joseph	W 1-2 W 1-2 2	6 E D	Owner	11
j 577	Griffin, John	E 1-2 W 1-2 2	6 E D	Owner	11
1011	Glenn, Walter	2	8 W D	Owner	
468	Hall, William J	N 1-2 10	9 E D	Owner	6
469	Hall, Godfrey	N 1-2 10	9 E D	Farmer's son	6
470	Hall, Thomas B	N 1-2 10	9 E D	Farmer's son	6
471	Hall, William J	N 1 2 10	9 E D	Farmer's son	6
j 492	Harrison, Robert	S 1-2 S 1-2 7	9 E D	Owner	5
532	Hutchison, John	E 1-2 5	9 W D	Farmer's son	4
565	Hurley, John	S pt W 1-2 2	7 W D	Owner	11
j 566	Hurley, Dennis	S pt W 1-2 2	7 W D	Owner	11
j 570	Hays, Edward	W 1-2 N 1-2 1	6 E D	Owner	11
j 617	Hamlin, Isaac	E 1-2 11	7 E D	Owner	7
618	Hamlin, John M	E 1-2 11	7 E D	Farmer's son	7
1005	Hussey, Thomas	S 1-2 1 E 1-2 N 1-2 1	8 WD 6 E D	(See S-D4) Owner	4
1084	Haley, David	S 1-2 W 1-2 4	9 W D	Owner	
445	Irwin, William	N 1-2 12	9 E D	Owner	6
446	Irwin, George	N 1-2 12	9 E D	Farmer's son	6
j 458	Irwin, John	S 1-2 10	8 E D	Tenant	6

No. on Roll.	NAME.	LOT.	Con. or St.	Occupation	Post Office Address
j 484	Johnston, Henry	S 1-2 W 1-2 7 W 1-2 8	8 E D	Owner	5
489	Johnston, Wm H	S 1-2 W 1-2 7 W 1-2 8	8 E D	Farmer's son	5
j 523	Johnston, Archibald	N 1-2 1 N 1-2 1	9 E D 9 W D	Owner	5
j 524	Johnston, Wm S	N 1-2 1 N 1-2 1	9 E D 9 W D	Owner	5
525	Johnston, Edward A	N 1-2 1 N 1-2 1	9 E D 9 W D	Farmer's son	5
j 574	Jewel, Richard	S W pt S 1-2 1 S 1-2 1	7 E D	Tenant	4
j 490	Kilpatrick, Joseph	S 1-2 7	8 E D	Owner	5
j 491	Kilpatrick, William	S 1-2 6 E 1-2 6	8 6 E D	Owner	7
j 495	Kickley, William	W 1-2 W 1-2 2 E 1-2 5	8 E D	Tenant Owner	5
j 513	Keffer, William	E 1-2 W 1 2 2	8 E D	Owner	5
j 514	Kelly, John	W 1-2 2	9 E D	Owner	5
j 493	Kilpatrick, John	S 1-1 S 12 6	7 E D	Owner	7
j 471	Laseuby, John	N 1-2 E 1-2 9	9 E D	Owner	6
499	Lannon, Thomas	S 1-2 4	9 E D	Owner	5
j 500	Lannon, William	S 1-2 3	9 E D	Owner	5
j 501	Lannon, James	S 1-2 3	9 E D	Owner	5
j 503	Lannon, Henry	N 1 2 4	9 E D	Owner	5
j 504	Lannon, Robert	N 1-2 4	9 E D	Owner	5
j 583	Loughead, Aaron	S 1-2 E 1-2 3 W 1-2 3	7 E D	Tenant	11
j 584	Loughead, William	S 1-2 E 1-2 3 W 1-2 3	7 E D	Owner	11
j 498	Moran, William	W 1-2 5	8 E D	Owner	5
j 518	Murphy, John	S 1-2 1	9 E D	Owner	5
j 519	Mallough, John	W 1-2 1	8 E D	Owner	7
520	Mallough, John	W 1-2 1	8 E D	Farmer's son	7
575	Murcheson, Murdock	S 1-2 1	7 E D	Owner	11
j 596	Manrey, Thomas	N 1-2 S 1-2 6	7 E D	Owner	7
j 620	Mallough, James	W 1-2 12	7 E D	Owner	7
j 472	McKenzie, James	N 1-2 N 1-2 9	7 E D	Owner	6
j 508	McPhee, Hugh	S 1-2 3	8 E D	Owner	5
j 509	McGrory, William	N 1-2 E 1-2 3	7 E D	Owner	5
j 569	McWhinney, Andrew	N 1-2 1	6 W D	Owner	12
591	McDonald, James	E 1 2 W 1-2 5	6 E D	Owner	7
592	McDonald, John	E 1-2 W 1-1 5	6 E D	Farmer's son	7
598	McAuley, John	E 1-2 6	6 E D	Owner	7
j 600	McCarthy, Florence	W 1-2 7	6 E D	Owner	11
j 603	McQuoid, William	E 1-2 8 E 1-2 7	7 E D	Owner Tenant	7
604	McQuoid, John	E 1-2 8 E 1-2 7	7 E D	Farmer's son	7

No. on Roll.	Name.	Lot.	Con. or St.	P. O. Address.
j 615	McNevin, Donald	W 1-2 11	7 E D	Owner 7
616	McNevin, Donald	W 1-2 11	7 E D	Farmer's son 7
j 669	Nelson, Reuben	S 1-2 9	6 E D	Owner 7
j 526	O'Laughlin, Pat'k	N 1-2 3 W 1-2 2 N 1-2 E 1-2 2	9 WD (See S-D 6)	Owner 5
j 568	O'Neil, John	S 1-2 1	7 W D	Owner 11
j 449	Phillips, William	S 1-2 12	8 E D	Owner 6
j 450	Phillips, Samuel	S 1-2 12	9 E D	Owner 6
451	Phillips, James H	S 1-2 12	9 E D	Farmer's son 6
j 452	Phillips, Alexander	E 1-2 11	9 E D	Owner 6
j 454	Phillips, John	W 1-2 11	9 E D	Owner 6
j 455	Phillips, William	W 1-2 11	9 E D	Owner 6
j 456	Phillips, Hugh	S 1-2 N 1-2 9	7 E D	Owner 6
479	Phillips, Alexander	W 1-2 8	9 E D	Owner 6
j 578	Pierce, Nathaniel	W pt 2	7 E D	Owner 11
j 579	Pierce, James	W pt 2	7 E D	Owner 11
581	Pierce, Samuel	E pt 2	7 E D	Owner 11
j 621	Pentland, Thomas	N 1-2 12	6 E D	Owner 7
j 622	Pentland, Samuel	W 1-2 10	6 E D	Owner 7
j 512	Riddle, William	E 1-2 2	8 E D	Owner 5
j 512	Riddle, J H	E 1-2 2	8 E D	Owner 5
517	Roach, William	W 1-2 W 1-2 2	8 E D	Owner 5
j 479	Ritchie, Andrew	W 1-2 8	9 E D	Tenant 6
j 607	Reid, John	N 1-2 9	6 E D	Owner 7
j 515	Reed, Able	E 1-2 1	8 E D	Owner 5
j 608	Reid, Robert	N 1-2 9	6 E D	Owner 6
j 387	Reed, William H	E 1-2 2	9 E D (See S-D 6)	Owner 5
j 590	Redmond, John	W 1-2 5	7 E D	Owner 7
j 473	Ross, Daniel	S 1-2 9	8 E D	Owner 6
j 493	Reed, Paul	S 1 2 6 N 1-2 N 1-2 7	9 8 } E D	Owner 5
j 457	Smeltzer, Paul	W 1-2 11 S 1-2 10	8 8 } E D	Owner 6
j 463	Shackelton, Wm	N W pt S 1-2 10	9 E D	Owner 6
464	Shackelton, Wm A	N W pt S 1-2 10	9 E D	Farmer's son 6
j 471.	Sanderson, John	W 1-2 9	9 E D	Owner 6
475	Sanderson, Nathaniel	W 1-2 9	9 E D	Farmer's son 6
476	Sanderson, James	W 1-2 9	9 E D	Farmer's son 6
502	Sheehan, John	N 1-2 3	9 E D	Owner Hamilton
j 587	Shackelton, Mathew	N 1-2 4	6 E D	Owner 11
j 588	Savage, James	W 1-2 W 1-2 5	6 E D	Owner 7
j 705	Shackelton, William	E 1-2 5	6 E D	Tenant 7
j 706	Stothers, William	E 1-2 5	6 E D	Owner 7
j 465	Twamley, George	N 1-2 10 N 1-2 9	8 8 } E D	Owner 6
466	Twamley, Richard	N 1-2 10 N 1-2 9	8 8 } E D	Farmer's son 6

No. on Roll.	Name.	Lot.	Con. or St.			P. O. Address
j 483	Treleavan, Wm J	N 1-2 6	8 E D		Owner	5
j 595	Tackabery, Joseph	N 1-2 6	7 E D		Owner	7
j 596	Tackaberry, Benj	N 1-2 6	7 E D		Owner	7
j 597	Treleavan, Robert	W 1-2 7	7	E D	Owner	7
		E 1-2 7	6		Tenant	
j 609	Treleavan, Richard	E 1-2 10	7	E D	Tenant	7
		W 1-2 10	7		Owner	
610	Treleavan, Alex	E 1-2 10	7	E D	*Farmer's son	7
		W 1-2 10	7			
611	Treleavan, Thomas	E 1-2 10	7 E D		Owner	7
572	Vansickle, Hugh	N 1-2 N 1-2 1	7 E D		Owner	11
j 467	Wilson, Mark	S 1-2 E 1-2 9	9 E D		Owner	6
j 511	Whitty, Peter	N 1-2 3	8 E D		Owner	5

PART II.—Persons entitled to Vote at Municipal Elections ONLY.

None.

PART III.—Persons entitled to Vote at Elections to the Legislative Assembly ONLY.

None

VOTERS' LIST—1882.

MUNICIPALITY OF ASHFIELD.

SCHEDULE OF POST OFFICES:

1, Amberly; 2, Lochalsh; 3, Lucknow; 4, Kintail; 5, Lane's; 6, Belfast; 7, Dungannon; 8, Port Albert; 9, Sheppardton; 10, Nile; 11, Kingsbridge.

Polling Sub-division No. 3.

Comprising the Tenth, Eleventh, Twelfth, Thirteenth and Fourteenth Concessions, Eastern Division, to the Northern Gravel Road.

PART I.—Persons entitled to Vote at BOTH Municipal Elections and Elections to the Legislative Assembly.

No. on Roll.	NAME.	LOT.	Con. or St.		P. O. Address.	
j 168	Agnew, Joseph	W pt of W 1-2 5 E 1-2 4	14 E D		Owner	3
j 169	Agnew, James	E pt of W 1-2 5	14 E D		Owner	3
j 175	Allin, Benjamin	E 1-2 8	14 E D		Owner	3
j 176	Allin, John	E 1-2 8	14 E D		Owner	3
j 179	Agnew, David	W 1-2 N 1-2 11	14 E D		Owner	3
j 194	Anderson, David	N 1-2 N pt 9 N 1-2 N pt 10	13 E D		Owner	3
j 201	Andrew, John F	N 1-2 12 E 1-2 11	12 E D		Owner	3
202	Andrew, Isaac	N 1-2 12 E 1-2 11	12 E D		Farmer's son	3
j 203	Andrew, Edmund	W 1-2 11	12 E D		Owner	3
204	Andrew, Steel	W 1-2 11	12 E D		Farmer's son	3
j 220	Armstrong, George	NE pt of W 1-2 7	12 E D		Occupant	3
j 242	Armstrong, Robert	W 1-2 4	12 E D		Owner	3
j 396	Alton, Daniel	E 1-2 5	10 E D		Tenant	6
397	Alton, Samuel	E 1-2 5	10 E D		Owner	6
j 403	Agar, James	E 1-2 7	10 E D		Owner	6
431	Alton, Valentine	E 1-2 E 1-2 11 W 1-2 E 1-2 11 W 1-2 W 1-2 5	10 11	E D	Owner	6
432	Alton, Michael	E 1-2 E 1-2 11 W 1-2 E 1-2 11 W 1-2 W 1-2 5	10 11	E D	Farmer's son	6
433	Alton, Jeremiah	E 1-2 E 1-2 11 W 1-2 E 1-2 11 W 1-2 W 1-25	11	E D	Farmer's son	6
j 443	Agar, John	N 1-2 12	10 E D		Owner	6
444	Agar, Thomas	N 1-2 12	10 E D		Farmer's son	6
j 461	Alton, Daniel	S 1-2 12	10 E D	(See S-D 2)	Owner	6

No. on Roll.	NAME.	LOT.	Con. or St.	P. O. Address	
j 165	Beaton, John	N 1-2 W 1-2 4	14 E D	Owner	3
166	Beaton, Angus, sr	N 1-2 W 1-2 4	14 E D	Owner	3
j 167	Beaton, Angus	S 1-2 W 1-2 4	14 E D	Owner	3
j 171	Barkwell, James	6	14 E D	Owner	3
j 172	Barkwell, John	6	14 E D	Owner	3
173	Barkwell, Richard	6	14 E D	Owner Clinton	
j 174	Baird, James	W 1-2 8 N 1-2 7	14 E D	Owner	3
j 247	Borland, James	SWC of E½ of S½ 4 SEC of W½ of S½ 4	13 E D	Tenant	3
j 409	Borland, Robert	S pt of W pt of W½ 7	12 E D	Tenant	3
j 411	Brown, John	E 1-2 E 1-2 8	10 E D	Owner	6
j 429	Barklay, John	E 1-2 E 1-2 11 W 1-2 11	11 E D	Owner Tenant	6
j 436	Bowles, Charles	S 1-2 12	12 E D	Owner	6
j 391	Bright, Thomas	S 1-2 S 1-2 6	10 E D (See S-D 2)	Owner	6
j 197	Culbert, Samuel	W 1-2 11	13 E D	Owner	3
197	Culbert, Thomas	W 1-2 11	13 E D	Owner	3
877	Cooke, John	E 1-2 W 1-2 5	11 E D (See S-D 1)	Owner	7
j 392	Cranston, Robert	S 1-2 W 1-2 7 S pt of N½ of S½ 6	10 E D	Owner	6
j 393	Cranston, Joseph	S 1-2 N 1-2 6 N pt of N½ of S½ 6	10 E D	Owner	6
j 398	Campbell, James	S 1-2 6 E 1-2 5	11 E D	Tenant	5
j 415	Campbell, George	E 1-2 9	10 E D	Owner	6
416	Campbell, George	E 1-2 9	10 E D	Farmer's son	6
187	Ellis, Robert	W 1-2 N 1-2 12	14 E D	Owner	3
j 219	Eagleson, Wilson	W 1-2 E 1-2 7	12 E D	Owner	3
j 240	Fisher, Mathias	E 1-2 E 1-2 7 E 1-2 S 1-2 4	12 13 } E D	Owner Tenant	3
j 217	Fisher, Jacob	E 1-2 E 1-2 7	12 E D	Tenant	3
j 400	Ferguson, James	W 1-2 5	10 E D	Owner	5
j 205	Gardner, John R	N 1-2 10 W 1-2 8	12 E D	Owner	3
206	Gardner, William	S 1-2 10	12 E D	Tenant	3
j 207	Gardner, James H	S pt W 1-2 9 S pt E½ E½ 8	12 E D	Owner Tenant	3
j 208	Gardner, William T	E pt 9 S pt W 1-2 9 S pt of E 1-2 9 S pt of E½ E½ 9	13 E D	Tenant Owner	3
j	Gardner, William F	E pt 9 S pt of W 1-2 9 S pt of E½ E½ 9	12 E D	Owner	3
224	Graham, Robert	N 1-2 6	13 E D	Owner	3
235	Graham, Andrew	Pt of E 1-2 5 S W C of N½ 6 S W C of E½ 5	13 E D	Owner	3

No. on Roll.	NAME.	LOT.	Con. or St.	P. O. Address.	
182	Holmes, William S	Sub-D pt lot 12 Lots 2, 3, 10, 11	14 E D	Owner	3
185	Hunter, Robert L	Sub-D pt lot 12 Lots 5, 6, 7, 8	14 E D	Owner	3
j 196	Hunter, James W	S 1-2 10	13 E D	Owner	3
210	Hunter, Thomas	E 1-2 S 1-2 9	13 E D	Owner	3
j 211	Hunter, John	E 1-2 of S 1-2 9	13 E D	Owner	3
j 212	Hunter, James	W 1-2 S 1-2 9	13 E D	Owner	3
j 221	Hunter, Robert	S 1-2 S 1-2 7	13 E D	Owner	3
j 222	Hunter, William	N 1-2 S 1-2 7	13 E D	Owner	3
j 225	Habick, John	N 1-2 7	13 E D	Owner	3
j 229	Helm, Thomas	S 1-2 6 E 1-2 5	13 E D	Owner	3
230	Helm, John J	S 1-2 6 E 1-2 5	13 E D	Farmer's son	3
j 412	Hackett, James	W 1-2 9	11 E D	Owner	6
413	Hackett, Joseph	W 1-2 9	11 E D	Owner	6
418	Hackett, Alexander	E 1-2 9	11 E D	Owner	6
419	Hackett, Joseph	E 1-2 9	11 E D	Farmer's son	6
j 420	Hackett, Andrew	W 1-2 E 1-2 8	12 E D	Tenant	6
j 423	Hackett, John	W 1-2 10	10 E D	Owner	6
j 426	Harper, William	E 1-2 10	11 E D	Owner	6
178	Irwin, John	N 1-2 10	14 E D	Owner	3
j 404	Irwin, William	W 1-2 8	11 E D	Owner	6
j 405	Irwin, James	E 1-2 8	11 E D	Owner	6
j 424	Irwin, William	E 1-2 10	10 E D	Owner	6
j 425	Irwin, John	W 1-2 11	10 E D	Owner	6
j 388	Lane, James	4	10 E D	Owner	5
j 199	Murdoch, John	S 1-2 12	13 E D	Owner	3
j 245	Murdoch, Alexander	N 1-2 4	13 E D	Owner	3
246	Murdoch, Neil	N 1-2 4	13 E D	Farmer's son	3
399	Mullin, Thomas	S 1-2 6 E 1-2 5	11 E D	Owner	3
j 402	Mullin, Andrew	7	11 E D	Owner	6
j 439	Mullin, Robert	S 1-2 12	11 E D	Tenant	6
		P N E of N½ 12	10 E D	Owner	
j 440	Mullin, James	S 1-2 12	11 E D	Owner	6
209	McDonagh, Alexander	S pt E 1-2 9	12 E D	Owner	6
j 231	McDonagh, John	E 1-2 N 1-2 6	12 E D	Owner	3
232	McDonagh, Alexander	E 1-2 N 1-2 6	12 E D	Farmer's son	3
j 233	McDonagh, William	W 1-2 N 1-2 6	12 E D	Owner	3
236	McKenzie, George	W 1-2 5	12 E D	Owner	3
237	McKenzie, Alexander	W 1-2 5	12 E D	Farmer's son	3
238	McKenzie, Kenneth	W 1-2 5	12 E D	Farmer's son	3
j 239	McKeith, Robert	W 1-2 5	13 E D	Owner	3
j 241	McKay, James	E 1-2 4	12 E D	Owner	3
j 414	McMillin, Malcolm	W 1-2 9	10 E D	Owner	6
j 441	McBrien, Thomas	N E C of N 1-2 12	10 E D	Owner	6
214	McGuire, Patrick	N pt 8 N W pt 9	12 E D	Owner	6

No. on Roll	Name.	Lot.	Con. or St.		P. O. Address.
249	McKenzie, Neil	W 1-2 S 1-2 4 6	13 E D (See S-D 6)	Owner	3
250	McKenzie, John	W 1-2 S 1-2 4	13 E D (See S-D 6)	F S	3
251	McKenzie, Neil	W 1-2 S 1-2 4	13 E D (See S-D 6)	F S	3
j 421	Nixon, Ralph	N 1-2 W 1-2 10	11 E D	Owner	6
j 422	Nixon, George	S 1-2 W 1-2 10	11 E D	Owner	6
j 193	Nixon, John	S 1-2 9	14 E D	Owner	3
181	Proctor, Robert	Sub-D pt 12 Lot 1	14 E D	Owner	3
j 142	Phillips, William	P of N C of N ½ 12	10 E D	Owner	6
j 195	Reid, Robert	S 1-2 N 1-2 10 S 1-2 N 1-2 9 S 1-2 S 1-2 10	13 14 } E D	Owner	3
j 198	Ritchie, William	E 1-2 11	13 E D	Owner	3
226	Rivett, Shadrach	S 1-2 7	14 E D	Owner	3
227	Rivett, William H	S 1-2 7	14 E D	Farmer's son	3
228	Rivett, Jonathan	S 1-2 7	14 E D	Farmer's son	3
j 372	Reed, Henry S	S 1-2 4	11 E D	Owner	5
373	Reed, William H	N 1-2 4	11 E D	Owner	5
374	Reed, David W F	S E C of S 1-2 12 N 1-2 4	11 11 } E D	Owner Farmer's son	5
j 376	Reed, Robert W	E 1-2 W 1-2 5	11 E D	Tenant	5
434	Rutherford, Hugh	S E C of S 1-2 12	11 E D	Tenant	6
j 170	Richards, Edmund W	E 1-2 5	14 E D	Owner	3
184	Somerville, James	Sub D pt 12 Lots 4, 9, 12, 13	14 E D	Owner	3
j 223	Switzer, Benjamin J	N 1-2 6	13 E D	Tenant	3
j 394	Sherwood, Samuel	N 1-2 N 1-2 6	10 E D	Tenant	6
j 395	Sherwood, William G	N 1-2 N 1-2 6	10 E D	Owner	6
j 406	Speers, Joseph	W 1-2 W 1-2 8 S 1-2 6 E 1-2 W 1-2 8 W 1-2 E 1-2 8	10 12 10 10 } E D	Owner Tenant	6
410	Speers, Joseph	S pt, W pt of W ½ 7	7 E D	Owner	3
j 428	Smeltzer, John	W 1-2 11	11 E D	Owner	6
j 417	Speers, William	N 1-2 6	11 E D	Owner	5
430	Sherwood, William	W 1-2 E 1-2 11	10 E D	Owner	6
j 177	Stroud, David	N 1-2 9 N 1-2 S 1-2 10	14 E D	Owner	3
j 437	Thompson, James	S 1-2 N 1-2 12	11 E D	Owner	6
487	Thompson, James	S 1-2 N 1-2 12	11 E D	Owner	6
j 438	Thompson, Thomas	N 1-2 N 1-2 12	11 E D	Owner	6
j 234	Thompson, Joseph	Pt E pt 5	13 E D	Tenant	3
j 401	Vint, James	N 1-2 W 1-2 7	10 E D	Owner	5
j 180	Webster, Daniel	E 1-2 N 1-2 11	14 E D	Owner	3
183	Walker, John	Sub-D pt 12 Lots 14 and 15	14 E D	Owner	3

No. on Roll.	Name.	Lot.	Con. or St.		P. O. Address.	
186	Webster, Thomas	S 1-2 N 1-2 12	13	E D	Tenant	3
188	Webster, Daniel	S 1-2 12	14	E D	Owner	3
189	Webster, Richard	S 1-2 12	14	E D	Owner	3
190	Webster, James	S 1-2 11 N 1-2 N 1-2 12	14 13	E D	Owner	3
191	Webster, Beatty	S 1-2 11 N 1-2 N 1-2 12	14 13	E D	Farmer's son	3
192	Webster Thomas	S 1-2 11 N 1-2 N 1-2 12	14 13	E D	Farmer's son	3
200	Wilson, James	NEC of N 1-2 12	12	E D	Tenant	3
213	Webster, Robert	E 1-2 8	13	E D	Owner	3
215	Webster, John	W 1-2 8	13	E D	Owner	3

PART II.—Persons entitled to Vote at Municipal Elections ONLY.

None.

PART III.—Persons entitled to Vote at Elections to the Legislative Assembly ONLY.

None

VOTERS' LIST—1882.

MUNICIPALITY OF ASHFIELD.

SCHEDULE OF POST OFFICES:

1, Amberly; 2, Lochalsh; 3, Lucknow; 4, Kintail; 5, Lane's; 6, Belfast; 7, Dungannon; 8, Port Albert; 9, Sheppardton; 10, Nile; 11, Kingsbridge.

Polling Sub-division No. 4.

Comprising lot 6, S T. P., to lot 24, N. T. P. inclusive, including village of Port Albert, and the First to Fifth Concessions, W. D., inclusive, and all lots within Sixth, Seventh and Eighth Concessions, W. D., except lots 1 and 2, and lots 6 to 10, inclusive, in Ninth Concession, W. D.

PART I.—Persons entitled to Vote at BOTH Municipal Elections and Elections to the Legislative Assembly.

No. on Roll.	NAME.	LOT.	Con. or St.		P. O. Address
916	Austin, Philip	E pt 16	L R	Owner	11
j 917	Austin, Michael	E pt 16	L R	Owner	11
j 918	Austin, Patrick	W pt 10	L R	Owner	11
j 919	Austin, Philip	W pt 10	L R	Owner	11
j 921	Austin, Nicholas	N 1-2 23	L R	Owner	4
j 894	Baxter, William	S and W pt 3 N 1-2 2	L R	Owner	8
895	Baxter, George	S and W pt 3 N 1-2 2	L R	Farmer's son	8
991	Buchanan, Duncan M	Pt 22	L R	Tenant	4
j 999	Bayne, Peter	E pt 22	L R	Owner	4
j 551	Buckley, John	N pt 5	6 W D	Owner	11
j 774	Cunningham, Francis	N E 1-4 1	4 W D	Tenant	8
874	Caldwell, George	S pt 1	2 W D	Owner	8
875	Caldwell, George	S pt 1	2 W D	Farmer's son	8
883	Crawford, James	2 S 7 pt	L R	Owner	Goderich
j 908	Currell, George	E pt 9	L R	Owner	11
j 909	Currell, George S	E pt 9	L R	Owner	11
784	Carrick, Robert A	Pt S W 22 N W pt 21	L R	Owner	4
1041	Courtney, David F	4 S Melborne St		Owner	8
j 552	Currell, Edward	S pt 5	6 W D	Owner	11
538	Desmond, John	N 1-2 N 1-2 3	7 W D	(See S-D 2) Owner	11
j 539	Desmond, Jeremiah	N 1-2 N 1-2 3	7 W D	(See S-D 2) Owner	11
542	Doolin, John	S 1-2 N 1-2 3	7 W D	Owner	11
778	Dowson, George	S pt S 1-2 E 1-2 1	4 W D	Owner	8

No. on Rol'.	NAME.	LOT.	CON. OR ST.		P. O. ADDRESS.
j 885	Draper, George	S E pt 2	3 W D	Owner	8
j 915	Dean, Michael	15	L R	Owner	11
j1004	Dalton, Michael	N E pt 20 W pt 20 S W pt 21	L R	Owner	4
j1006	Dalton, Maurice	S E pt 20 E pt W pt 20 9 and N pt 8	L R 8 W D	Owner	4
j1007	Dalton, John	9 and N pt 8 S E pt 20 E pt and W pt 20	8 WD L R	Owner	4
j1017	Dalton, Charles	S E pt 18	L R	Owner	4
1018	Dalton, Maurice	N pt 7 S E pt 7	7 W D 8	Owner	11
j1019	Dalton, Morgan	N pt 7 S E pt 7	7 W D 8	Owner	11
j1020	Dalton, Joseph	N pt 7 S E pt 7	7 W D 8	Owner	11
j1021	Dalton, Maurice	N 1-2 W 1-2 5	7 W E	Owner	11
j1027	Dalton, John	11 6	L R 6 W D	Owner (See S-D 2)	11
j1028	Deen, James	S. W pt 7 S pt 8	8 W D	Owner	11
j1029	Dalton, James	S pt 12 E 1-2 3	L R 6 W D	Owner (See S-D 2)	11
j1030	Dalton, John	S pt 12 E 1-2 3	L R 6 W D	Owner	11
j1031	Dalton, Jeremiah	S pt 12 E 1-2 3	L R 6 W D	Owner	11
j 350	Drennan, George	W 1-2 6	9 W D	Owner	4
351	Drennan, John	W 1-2 6	9 W D	Farmer's son	4
j1042	DeLong, Rich J H	Pt 36, pt 37, pt 41, pt 42 Wellington Street E		Owner	8
1057	Dunbar, James	Colborne E 17, Arthur St W, 21, 22, 23 Colborne W, 13 to 21 Huron E, 13 to 19, Huron W 19		Owner	8
j1064	Dougherty, John	9 to 12 London Road, East 7 to 12 East Colborne Street 7 to 12 West Arthur Street 7 to 12 East Arthur Street 7 to 12 West Sydenham Street 3 Harrison Street West		Owner	8
550	Egan, Francis L	N W pt 6	6 W D	Tenannt	4
1043	Erwin, George	N pt 39 Wellington Street W		Owner	8
j 727	Finlay, Henry	2	5 W D	Owner	8
j 902	Flynn, Edward	S pt 6	L R	Owner	11
903	Finn, John	N pt 6	L R	Owner	11
j 904	Finn, Michael	N pt 6	L R	Owner	11
j 913	Flynn, Jeremiah	E pt 10	L R	Owner	11

No. on Roll.	NAME.	LOT.	Con. or Sr.		P. O. Address
j1051	Finn, Patrick	N E pt 8 S E pt 8	L R	Owner	11
1052	Finn, James	E pt 3, 4, 5, Melborne Street North		Tenant	
1067	Fritsley, John	40 Arthur Street East 40 Sydenham Street West		Owner Owner	8 8
j1016	Griffin, Joseph	W pt 16	L R	Owner	11
j 527	Gunn, Thomas	N 1-2 3	8 W D	Owner	11
j 528	Griffin, John	N 1-2 4	8 W D (See S D 2)	Owner	11
j 561	Gawley, Abraham	W 1-2 3	6 W D	Owner	11
j 724	Gray, Jesse	W 1-2 1	4 W D	Owner	8
j 728	Gray, William D	E 1-2 2	4 W D	Owner	8
j 881	Graham, Randal	Pt 5 L R 31 Wellington Street East 25 and 26 Arthur Street West 7 to 12 Huron West		Owner	8
j 905	Garvy, Thomas	S pt 4	5 W D	Owner	11
907	Gattress, George	W pt 8	L R	Owner	8
j 910	Gardiner, Thomas	W pt 9	L R	Tenant	11
j 911	Griffin, Patrick	W pt 9	L R	Owner	11
j 912	Griffin, Timothy	W pt 9	L R	Owner	11
j1044	Graham, George F	E pt 41 Wellington Street East 42 to 47 Wellington Street West 42 to 47 Sydenham Street East 19 to 20 Sydenham Street West Park lot 2 Melborne North West pt 3		Owner	8
j 1059	Green, George A	7 to 12 East Wellington Street 1 and 2 Ashfield Street S		Owner	8
1066	Good, Ronald (S-D 5, 6)	1 to 10 East London Road 1 to 8 Ann Street South 1 to 8 Ann Street North 2 to 8 William Street South 1 to 8 William Street North		Owner	8
j1069	Graham, Robert	10 London Road West 7 to 12 Colborne West 7 to 12 Huron East Park lot 5 Melborne S		Owner	8
j 773	Higgins, Marmion	E 1-2 E 1-2 [illegible]	5 W D	Owner	8
j 900	Hepples, James	4	[illegible]	Owner	8
j 987	Howden, William	S-D 21 L R, [illegible] N W pt 22	[illegible] Survey	Owner	
j1005	Hussey, Thomas	N E pt 18	[illegible] R (See S D 2)	Tenant	4
1064	Hussey, Patrick	S W pt 5	L R	Owner	4
1073	Hussey, Nicholas	S W pt 5	L R	Owner	11
1074	Hussey, Peter	S W pt 5	L R	Farmer's son	11
j1046	Hawkins, Thomas	N pt 38 S pt 39 Wellington st W		Farmer's son Owner	11 8
j1047	Hawkins, George G	23, 24 Colborne West 25, 26, 27 Colborne West 28, 29, 30 Colborne East 27, 28, 29, 30 Arthur St West		Owner	8

ON L.	NAME.	LOT.	CON. OR ST.		P. O. ADDRESS.
		41 Wel[illegible] St West 26 [illegible] 38 29 Huron West [illegible] 38 39 Huron East [illegible] 29, 30 and 39 to 47 Colborne West [illegible] and 39 to 47 Colborne East 24 and 40 to 47 Arthur Street West 21 to 24 and 41 to 47 Arthur St East			
949	Hawkins, George	21 to 24 and 42 to 47 Sydenham West 23 to 27 Sydenham East 15, 16, 23, to 26 and 40 Wel'ngton W 13 to 18, 40 and 43 Wellington East Park lot 1, Melborne Street North Park lot 2, Melborne Street South		Owner	8
950	Hawkins, John T	Park lot 1, Ashfield North			
951	Hawkins, Fred'k H	Park lots 1 and 2 South Street North			
960	Hawkins, James	5 and 6 London Road West 1 and 2 Harrison West East Front St 1, West Front Street 1		Owner	8
968	Hawkins, A C	Park lot 1, London Road East 2 to 7 Victoria Street North 2 and 3 Victoria Street South 28, 29, 30 Wellington Street East 30 Wellington Street West 25 to 27 and 30 to 33 34, 35, Syd St W 31 to 33 Sydenham Street East 31 to 38 Arthur Street West 26 to 35 Arthur Street East 32 to 37 Coborne Street East 30 Huron West		Owner	3
[illegible]	[illegible]den, William	6 and S pt 5 17, 18 West Sydem Street 3[illegible] E Colborne Street	L R	Owner	9
[illegible]	[illegible]s, Clem[illegible]	E pt 22	L R	Owner	4
882	Izzard, Daniel	2 S T pt	L R	Tenant	8
729	Jephson, John	W 1-2 1	5 W D	Owner	8
730	Jephson, George	W 1-2 1	5 W D	Farmer's son	8
014	Joy, James	S pt 17	L R	Owner	11
015	Joy, Thomas	S pt 17	L R	Farmer's son	11
062	Johnston, David	N pt 8 London Road West		Tenant	8
546	Keefe, Daniel	S 1-2 W 1-2 5	7 W D	Owner	11
557	Kendrick, Edward	S 1-2 W 1-2 4	6 W D	Owner	11
901	Keefe, John	N E pt 5	L R	Owner	11
359	Knightly, Robert	N 1-2 W 1-2 6	8 W D	Owner	11
360	Knightly, John	N 1-2 W 1-2 6	8 W D	Owner	11
356	Long, John	E 1-2 6	8 W D	Owner	11
357	Long, Patrick	E 1-2 6	8 W D	Owner	11
358	Long, Patrick	E 1-2 6	8 W D	Farmer's son	11
865	London, Adam	1	1 W D	Tenant	9
989	Lambartus, Christ.	N E pt 21 N E pt 13	L R	Owner	4

No. on Roll.	NAME.	LOT.	CON. OR ST.		P. O. ADDRESS.
j 592	Murphy, Thomas	S 1-2 W 1-2 3	7 W D	Owner	11
j 880	Matheson, William	Pt 5	L R	Tenant	9
j 914	Martin, John	N E C 14	L R	Owner	11
1070	Martin, Edward	40 to 47 Huron Street East 40 to 47 Huron Street West		Owner	8
j1072	Mahaffy, James	32 to 37 S pt 38 Wellington St W 38 Sydenham Street West 38 Arthur Street East 32 to 35 S pt 36 Wellington St E 33 to 38 Sydenham Street East		Owner	8
1073	Mountnery, Corn'us	North South Street 3		Owner	
996	Matheson, Donald	S-D 21, 5, 6 E 1-2 7 Boyd's Survey	L R	Owner	4
j 340	McLeod, Duncan	N W pt 9	9 W D (See S-D 5)	Owner	4
536	McCarthy, Charles	S 1-2 4	8 W D	Owner	11
j 363	McNiff, Michael	S 1-2 W 1-2 6	8 W D	Owner	11
j 537	McCarthy, Timothy	N pt N pt 12	L R	Owner	11
364	McNiff, John	S 1-2 W 1-2 6	8 W D	Farmer's son	11
548	McGrory, Robert	S pt S pt 6	7 W D	Tenant	11
j 725	McKenzie, Donald	N pt W 1-2 2	4 W D	Owner	8
j 726	McGee, Jacob J	Northerly pt 3	4 W D	Owner	8
j 931	McConnell, William	W 1-2 E 1-2 1	5 W D	Tenant	8
j 732	McConnell, James	W 1-2 E 1-2 1	5 W D	Owner	8
j 777	McGinty, Hugh	N pt of S½ of E½ 1	4 W D	Owner	8
j 888	McMillan, William J	E pt 1 N T P	L R	Owner	8
889	McMillan, John	W pt 1	L R	Owner	8
j 922	McGregor, John	E pt 24	L R	Owner	8
923	McGregor, James	E pt 24	L R	Farmer'son	4
j 981	McKay, Duncan	N W pt 24	L R	Owner	4
j 982	McKenzie, Roderick	S W pt 24	L R	Owner	4
983	McKenzie, Alexander	S W pt 23	L R	Owner	4
j 985	McKenzie, Murdoch	Pt S C 22 N W pt 21	L R	Tenant	4
986	McGregor, Donald	P S C 22 N W pt 21	L R	Owner	Goderich
j 988	McGregor, John	N W pt 22	L R	Owner	4
990	McRae, Alexander	E pt 22	L R	Owner	4
994	McKenzie, Roderick	C pt 22	L R	Owner	4
j 995	McKenzie, Murdoch	C pt 22	L R	Owner	4
j1000	McKay, Robert	E pt 22	L R	Owner	4
j 341	McDonald, Donald	S and E pt 9	9 W D	Tenant	4
1002	McGregor, Hector	Pt 22 W pt 19	L R	Owner	4
j1003	McGregor, John	E pt W pt 19	L R	Owner	4
1053	McConnell, David	6 and 7 Melborne Street North		Owner	8
1054	McConnell, William	6 and N pt 7 Melborne Street South		Owner	8
1056	McConnell, Edward	19 and 20 Wellington Street East		Owner	8
1061	McBride, William	Park lot 7, London Road West		Owner	8
342	McDonald, Donald	W 1-2 8	9 W D	Owner	4
j 343	McDonald, Roderick	E 1-2 8	9 W D	Owner	4
j1075	Noble, Charles	S E pt 13	L R	Tenant	11

No. on Roll.	NAME.	LOT.	CON. OR ST.	P. O. ADDRESS	
j 553	O'Connor, Jeremiah	N pt N pt 4 N pt N pt 5 N pt N½ N½ 3	5 W D	Owner	11
j 554	O'Connor, Patrick	S pt N 1-2 3 S pt N pt 4 S pt 5	5 W D	Owner	11
j 555	O'Connor, Joseph	S pt N 1-2 3 S pt N pt 4 S pt 5	5 W D	Owner	11
j 556	O'Connor, Thomas	N 1-2 W 1-2 4 S 1-2 W 1-2 4	6 W D	Owner Tenant	11
349	O'Reily, Cornelius	E pt of E 1-2 7	9 W D (See S-D 6)	F. S.	4
1023	O'Neil, Patrick	S pt 7	7 W D	Owner	11
j1025	O'Neil, Thomas	SEP 14 Wpt 14 E pt W pt 13 41 E Syd'n St	L R	Owner	11
j1037	O'Connor, Edward	7 and 8 London Road East 1, 2, 3 London Road West 24 to 27 Wellington East 13,14,17 to 21,27 28,29 Well'ton W 13 to 21 Sydenham East 13 to 16 Arthur East 13 to 16 Arthur West		Owner	8
j1038	O'Conner, Charles	7 and 8 London Road East 1, 2, 3 London Road West 24 to 27 Wellington East 13,14,17 to 21,27,28, 29 Well'ton W 13 to 21 Sydenham East 13 to 16 Arthur East 13 to 16 Arthur West		Owner	8
1048	Otway, Henry	Pt 37, 38, 39 Wellington East Park lot 1, Melbourne South		Owner	8
344	O'Reilly, Michael	W 1-2 7	9 W D	Owner	4
345	O'Reilly, Patrick	W 1-2 7	9 W D	Owner	4
j 348	O'Reilly, Thomas	E pt of E 1-2 7	9 W D (See S-D 6)	Owner	4
j 353	O'Reilly, John	E 1-2 6	9 W D	Owner	4
354	O'Reilly, Patrick	E 1-2 6	9 W D	Farmer's son	4
j 355	O'Reilly, John	W 1-2 5	8 W D	Tenant	4
j 780	Pellow, Christopher	S 1-2 1 S pt N 1-2 1	3 W D	Owner	8
j1035	Pellow, Wm T.	S pt 3 S pt 7	3 W D South Melbo'rne	Owner	8
j 884	Quaid, James	1 S T P	L R	Owner	8
j 779	Richardson, Thomas	N pt of N 1-2 1	3 W D	Owner	8
361	Stiles, Simon	N 1-2 7	8 W D	Owner	11
362	Stiles, Simon	N 1-2 7	8 W D	Farmer's son	11
j 535	Standish, Robert	E 1-2 5	8 W D	Tenant	4
j 547	Sullivan, John C	S pt 6	7 W D	Owner	4
559	Sorby, Thomas	S pt S pt 6	7 W D	Owner	

No. on Roll.	Name.	Lot.	Con. or St.	P. O. Address.	
j 559	Smith, Nelson	W 1-2 E 1-2 4	6 W D	Owner	4
j 775	Shea, Daniel	N E 1-4 1	4 W D	Owner	8
j 876	Scott, James	3 S T P	L R	Owner	8
j 890	Stevenson, James	S pt S pt 3 S pt W 1-2 2	4 W D	Owner	8
j 906	Sullivan, Dennis	7 N 1-2 S 1-2 3	L R 5 } W D	Owner	11
920	Sullivan, Patrick J.	S E pt 17	L R (see S-D 1)	Owner	11
j1008	Sullivan, John	E pt 19 N pt 6 Pt S pt 8 S 1-2 3	L R 4 8 8 } W D	Owner	4
j1009	Sullivan, Patrick	E pt 19 N pt 6 Pt S pt 8 S 1-2 3	L R 4 8 8 } W D	Owner	4
j1010	Sullivan, Daniel	E pt 19 N pt 6 Pt S pt 8 S 1-2 3	L R 4 8 8 } W D	Owner	4
j1012	Sullivan, Jeremiah	W pt 18	L R	Owner	4
1013	Sullivan, Thomas	N pt 17	L R	Owner	4
1038	Sullivan, Daniel	S E pt 8	L R	Owner	11
j1076	Sullivan, John	4	L R	Owner	4
j1077	Sullivan, Michael	4	L R	Owner	4
j1065	Stevenson, John	N pt 3 Park lots 3 and 4, Park lot 11, 1	3 W D London Road E London Road W Victoria St S	Owner	8
1071	Smail, John	41	Sydenham St W	Owner	8
j 891	Thurlow, Geo. E. A.	S 1-2 2 N T P	L R	Owner	8
1001	Thompson, John	Sub-D 2 W 1-2 7	L R Boyd's Survey	Tenant	4
1063	Vrooman, William	9 and S pt 8	London Road W	Owner	8
540	Wall, Richard	N 1-2 N 1-2 4	7 W D	Owner	11
j 541	Wall, Richard	S 1-2 N 1-2 4	7 W D	Owner	11
j 543	Wilson, Thomas	S 1-2 4 E 1-2 5	7 W D	Owner	11
544	Wilson, John	S 1-2 4 E 1-2 5	7 W D	Farmer's son	11
j 560	Weller, Stephen	E 1-2 E 1-2 4	6 W D	Owner	11
j 886	Willis, John	S W pt 2 N E pt 1	3 2 } W D	Owner	8
j 897	Wiles, Edward	N E pt 3	L R	Owner	8
898	Wiles, Jervis	N E pt 3	L R	Farmer's son	8
j 899	Wiles, John	S pt N pt 3	4 W D	Owner	8
997	Whitly, Martin	E pt 22	L R	Owner	4
j1026	Whitly, James	W pt 13	L R	Owner	11
1045	Whittaker, Thomas	8 and 9	Victoria St	Owner	8

No. on Roll.	NAME.	LOT.	CON. OR ST.		P. O. ADDRESS.
j1060	Weise, Julius	1 to 8 Wellington Street W 1 to 6 Wellington Street E 1 to 8 Sydenham Street E 1 to 6 Sydenham Street W 1 to 6 Arthur Street E		Owner	8
877	Young, James	4 S T P	L R	Owner	8
878	Young, Alexander	4 S T P	L R	Farmer's son	8
879	Young, William	4 S T P	L R	Farmer's son	8
j 990	Young, Alexander	E pt 22	L R	Owner	4
j1039	Young, James	1 to 6 Arthur Street West 1 to 6 Colborne Street East 1 to 6 Colborne Street West 1 to 6 Huron Street East 1 to 6 Huron Street West 2 to 6 Front Street East 2 to 6 Front Street West		Owner	8
1058	Young, Richard	30 Wellington Street West 28, 29, 30, Sydenham Street East 28, 29, Sydenham Street West 39 Arthur Street East		Owner	8

PART II.—Persons entitled to Vote at Municipal Elections ONLY.

785	Dunbar, Joseph	22 Colborne Street West 20 to 24 Huron Street West 20 to 24 Huron Street East		Owner (See S-D 1)	8
308	Griffin, James	E pt 3 Melborne Street South (See S-D 6)		Owner	4
1036	Green, Adam	2 London Road East		Owner	8

PART III.—Persons entitled to Vote at Elections to the Legislative Assembly ONLY.

None

VOTERS' LIST—1882.

MUNICIPALITY OF ASHFIELD.

SCHEDULE OF POST OFFICES:

1, Amberly; 2, Lochalsh; 3, Lucknow; 4, Kintail; 5, Lane's; 6, Belfast; 7, Dungannon; 8, Port Albert; 9, Sheppardton; 10, Nile; 11, Kingsbridge.

Polling Sub-division No. 5.

Comprising the Tenth, Eleventh, Twelfth, Thirteenth and Fourteenth Concessions, from lot 8 W. D. to Lake Shore Road, and all lots north of Town Plot, from 25 to 45 inclusive.

PART I.—Persons entitled to Vote at BOTH Municipal Elections and Elections to the Legislative Assembly.

No. on Roll.	Name.	Lot.	Con. or St.		P. O. Address.
j 117	Armstrong, John	S 1-2 10	14 W D	Owner	2
j 947	Anderson, John	W pt 42	L R	Tenant	1
j 948	Anderson, John	W pt 42	L R	Tenant	1
j 928	Austin, Morgan	N pt 28	L R	Owner	4
j 1	Bayne, James	S pt 15	13 W D	Owner	1
j 2	Bayne, John	N W pt 15	13 W D	Owner	1
j 9	Brown, James	16	13 W D	Owner	1
j 12	Boyd, Donald	N pt 17 S pt 17	14 W D	Owner	1
j 122	Bullin, Robert	S 1-2 E 1-2 11	13 W D	Owner	1
187	Brown, Richard	N 1-2 12	12 W D	Owner	1
j 138	Brown, Samuel	N 1-2 12	12 W D	Owner	1
j 139	Buglass, Ralph	W 1-2 13 S 1-2 12 N W pt W 1-2 11	13 W D	Tenant Owner	1
140	Buglass, Ralph	S 1-2 12 N W pt W 1-2 11	13 W D	Farmer's son	1
141	Buglass, William	S 1-2 12 N W pt of W½ 11	13 W D	Farmer's son	1
j 284	Beckett, William	S W pt 11 Village Annan S Herbert St 11 S E pt 12, S W pt 12	11 WD	Owner	4
j 292	Bayne, Francis	S 1-2 12	12 W D	Owner	1
j 303	Bowler, John	E 1-2 9	10 W D	Owner	4
j 936	Brown, William H	E pt 36	L R	Owner	1
j 937	Brown, John N	E pt 37	L R	Owner	1
j 945	Boyd, Alexander	W pt 39	L R	Owner	1
j 960	Boyer, John	N pt 41	L R	Owner	Kincardine
j 961	Beaty, James	N E pt 42	L R	Owner	

No. on Roll.	NAME.	LOT.	Con. or St.	P. O. Address	
j 8	Calbert, William	E 1-2 S 1-2 16	14 W D	Owner	1
j 26	Cathcart, David	W 1-2 S 1-2 15	14 W D	Owner	1
j 35	Chambers, Hugh	W 1-2 11	14 W D	Owner	2
j 123	Cowan, David	S 1-2 10 E 1-2 N 1-2 10	12 W D	Owner	4
j 124	Cowan, William	W 1-2 9	12 W D	Owner	4
j 125	Cowan, John	N 1-2 N 1-2 9	11 W D	Owner	4
j 289	Campbell, Alexander	W 1-2 10	10 W D	Owner	4
290	Campbell, Alexander	W 1-2 10	10 W D	Farmer's son	4
j 293	Cathcart, Alexander	Centre 12	11 W D	Owner	4
j 302	Doolin, Dennis	N pt 11	10 W D	Owner	4
938	Dunn, James	S E pt 31	L R	Tenant	1
j 975	Douglass, Roderick	N 1-2 31	L R	Owner	4
j 976	Douglass, John	S 1-2 31	L R	Owner	4
924	Doolin, Michael	S pt 11	10 W D	Owner	4
j 925	Doolin, Patrick	S pt 11	10 W D	Owner	4
j 127	Edwards, Peter	S 1-2 9	11 W D	Owner	4
38	Finlayson, Roderick	W 1-2 9	14 W D	Owner	2
39	Finlayson, Donald	W 1-2 9	14 W D	Farmer's son	2
40	Finlayson John	W 1-2 9	14 W D	Farmer's son	2
41	Finlayson, Alexander	W pt E pt 9	14 W D	Owner	2
287	Finlayson, John	N W pt 12	11 W D	Owner	4
j 42	Finlayson, Kenneth	W pt E pt 9	14 W D	Owner	4
j 128	Griffith, John	S 1-2 of N 1-2 9	11 W D	Owner	4
j 286	Grant, William	E 1-2 11	11 W D	Owner	4
j 962	Grey, Samuel	S E pt 42	L R	Owner	1
979	Garvy, John	S pt 28	L R	Owner	
j 32	Hamilton, Robert	N 1-2 N 1-2 12	13 W D	Owner	1
121	Hill, Henry	N 1-2 E 1-2 11	13 W D	Owner	
j 150	Johnston, James	S pt 14	12 W D	Owner	1
151	Johnston, James A	S pt 14	12 W D	Farmer's son	1
j 294	Johnston, Noble	W pt 11 E pt 12	11 W D	Owner	4
295	Johnston, George	W pt 11 E pt 12	11 W D	Farmer's son	4
j 932	Johnston, William	N 1-2 30	L R	Owner	4
j 946	Johnston, Thomas	W pt 40	L R	Owner	1
31	Kerr, James	S 1-2 N 1-2 12	13 W D	Owner	1
1089	Kerr, John	S 1-2 N 1-2 12	13 W D	Farmer's son	1
144	Kempton, Thomas	E 1-2 13	13 W D	Owner	1
j 145	Kempton, William	E 1-2 13	13 W D	Owner	1
927	Knetchtel, Daniel	12	12 W D	Owner	4
j 935	Lane, William	N pt 32	L R	Owner	4

No. on Roll.	Name.	Lot.	Con. or St.	P. O. Address.	
24	Matheson, John	E 1-2 S 1-2 15	14 W D	Owner	1
44	Murdoch, John G	Pt NE C of E ½ 9	14 W D	Tenant	2
j 147	Munroe, James	E 1-2 14	13 W D	Owner	1
j 148	Munroe, Neil	W 1-2 14	13 W D	Owner	1
942	Moggach, Alexander	S E pt 40	L R	Owner	1
967	Murdoch, James	W pt 38	L R	Owner	1
j 8	McNaan, Daniel	N W pt 15 N E pt 38	13 W D L R	Owner Tenant	1
8	McNaan, James	N W pt 15	13 W D	Farmer's son	1
17	McDonald, Donald	Pt N 1-2 N 1-2 16	14 W D	Owner	1
18	McDonald, Angus	S 1-2 N 1-2 16	14 W D	Owner	1
19	McDonald, Alexander	S 1-2 N 1-2 16	14 W D	Farmer's son	1
20	McDonald, Hugh	S 1-2 N 1-2 16	14 W D	Farmer's son	1
j 21	McDonald, Neil	N 1-2 N 1-2 16	14 W D	Owner	1
j 25	McDonald, Alexander	W 1-2 14	14 W D	Owner	1
j 29	McDonald, Finlay	W 1-2 N 1-2 12 N 1-2 13 N 1-2 S 1-2 13	14 W D	Owner	1
j 33	McDonald, Kenneth	E 1-2 12 S 1-2 W 1-2 12	14 W D	Owner	2
34	McDonald, Donald	E 1-2 12 S 1-2 W 1-2 12	14 W D	Farmer's son	2
j 36	McLennan, John	E 1-2 11	14 W D	Owner	1
37	McKenzie, Donald	N 1-2 10	14 W D	Owner	2
j 43	McKenzie, Murdoch	Pt of N E C E ½ 9	14 W D	Owner	2
j 47	McLennan, Donald	S E pt of E 1-2 9	14 W D	Owner	2
j 113	McIntyre, Donald	N 1-2 10	13 W D	Owner	1
114	McIntyre, Peter	N 1-2 10	13 W D	Farmer's son	1
j 115	McIntyre, John	E 1-2 S 1-2 10	13 W D	Owner	1
j 116	McIntyre, Alexander	W 1-2 S 1-2 10	13 W D	Owner	1
118	McKenzie, Alexander	E C of S 1-2 10	14 W D	Owner	2
j 119	McKenzie, Malcolm	N 1-2 E 1-2 11	13 W D	Tenant	2
j 120	McKenzie, Donald	N 1-2 E 1-2 11	13 W D	Tenant	2
j 126	McMurchy, Donald	E 1-2 10	11 W D	Owner	4
j 129	McKay, Donald	S 1-2 9	13 W D	Owner	4
j 130	McKay, Murdoch	S 1-2 9	13 W D	Owner	4
131	McKay, Murdoch	E 1-2 9	12 W D	Tenant	4
j 132	McKenzie, John	E 1-2 9	12 W D	Owner	2
j 135	McDonald, John	11	12 W D	Owner	1
j 136	McKenzie, John	S W 1-2 11	13 W D	Owner	1
j 146	McKenzie, Donald N	N 1-2 13	12 W D	Owner	1
j 149	McKenzie, Duncan	N pt 14	12 W D	Owner	1
152	McDonald, Ronald	S pt 15	13 W D	Tenant	1
j 291	McIntyre, Archibald	S 1-2 13	12 W D	Owner	1
j 296	McLean, Kenneth	N pt of E ½ 10 W ½ 9	10 10 W D	Tenant Owner	4
298	McDonald, Donald	W 1-2 10	11 WD (See S-D 4)	Owner	4
j 299	McDonald, Murdoch	W 1-2 10	11 W D	Tenant	4
j 300	McDonald, John	W 1-2 10	11 W D	Tenant	4
301	McDonald, Duncan	W 1-2 10	11 W D	Farmer's son	4
j 930	McGregor, Murdoch	E pt N pt 29	L R	Owner	4
j 931	McMurchy, Alexander	S 1-2 30	L R	Owner	4

No. on Roll.	Name.	Lot.	Con. or St.	P. O. Address	
934	McIver, Donald	N pt S pt 32	L R	Owner	4
939	McCourt, Andrew	S E pt 39	L R	Owner	1
940	McRae, Kenneth	N E pt 39	L R	Owner	1
941	McRae, Angus	N E pt 39	L R	Farmer's son	1
950	McLean, Allan	W 1-2 43	L R	Owner	1
954	McDonald, Hugh	N W pt 45	L R	Owner	1
958	McLean, Donald E	E 1-2 43	L R	Owner	1
959	McDonald, James	W pt 37	L R	Owner	1
968	McLennan, Malcolm	W pt 36 S 1-2 35			
		N 1-2 35	L R	Owner	1
969	McLennan, John	34	L R	Tenant	1
970	McLean, Donald	34	L R	Owner	1
971	McLean, Charles	N 1-2 33	L R	Owner	1
972	McLennan, Finlay	N 1-2 33	L R	Farmer's son	1
973	McLennan, Donald	S 1-2 33	L R	Owner	1
j 974	McLennan, Charles	W pt of N pt 29	L R	Owner	4
j 977	McGregor, Alexander	W pt 26	L R	Owner	4
981	McKenzie, Colin	W pt 26	L R	Farmer's son	4
982	McKenzie, Murdoch	E pt 26	L R	Owner	4
j 983	McKenzie, John	E pt 26	L R	Owner	4
j 984	McKenzie, Charles	N pt 25	L R	Owner	4
j 986	McKenzie, John	N pt 25	L R	Owner	4
j 987	McKenzie, Alexander	S pt 25	L R	Farmer's son	4
978	McKay, John	S pt 25	L R	Farmer's son	4
979	McKay, Alexander	S pt 25	10 W D (See S-D 4)	Owner	4
980	McKay, Donald	S pt of E 1-2 10			
j 340	McLeod, Duncan	W pt 27	L R	Owner	4
j 980	O'Connor, Cornelius	E pt 27	L R	Owner	4
j 926	O'Connor, Matthew	N E pt 3 N W Cor 15	L R 13 W D	Owner	1
j 6	Pritchard, Hugh	W 1-2 13	13 W D	Owner	
143	Parr, Joseph	S W pt 12 N Herbert St Annan E 1-2 11	11 W D	Owner Tenant	4
j 285	Precious, Morris	S pt 45	L R	Owner Bluevale	
956	Powell, William	W 1-2 S 1-2 16	14 W D	Owner	1
10	Ross, Edmund	W 1-2 S 1-2 16	14 W D	Farmer's son	1
11	Ross, Alexander	N pt 17	14 W D	Tenant	1
j 15	Recknor, Lawrence	E 1-2 14	14 W D	Owner	1
j 27	Ross, Donald	E 1-2 14	14 W D	Farmer's son	1
28	Ross, William John	Pt N EC of E ½ 9	14 W D	Owner	2
j 45	Ross, Kenneth	N 1-2 9	13 W D	Owner	2
j 112	Ross, Robert B	S and W pt 18 N E C 45	14 W D L R 11 W D	Owner	1
j 13	Shields, Peter	13	L R	Owner	4
288	Stewart, David	S pt 29	L R	Owner	4
j 929	Stiles, Thomas	S pt of S pt 32	L R	Owner	4
j 933	Smith, Kenneth	S pt 45	L R	Tenant	1
j 955	Strath, John	N E C of S pt 45	L R	Owner	1
957	Shaw, Allan				

No. on Roll.	Name.	Lot.	Con. or St.	Occupation.	P. O. Address.
j 30	Telford, Thomas	S 1-2 S 1-2 13	14 W D	Owner	1
j 951	Thorburn, Duncan	S 1-2 44	L R	Owner	1
j 952	Thorburn, John C	S 1-2 44	L R	Owner	1
j 953	Twitchell, Arthur	N 1-2 44	L R	Owner	1
14	Wilkie, James	N Side 18	14 W D	Owner	1
j 22	Wilson, James	W 1-2 N 1-2 15	14 W D	Owner	1
943	Wiley, Abraham	N E pt 40	L R	Owner	1
j 944	Wiley, William	N E pt 40	L R	Owner	1
j 963	Walker, Samuel	S pt 41	L R	Owner	1
964	Walker, Thomas	S pt 41	L R	Farmer's son	1
965	Walker, John	S pt 41	L R	Farmer's son	1
949	Young, Jacob W	W pt 42	L R	Owner	Goderich

PART II.—Persons entitled to Vote at Municipal Elections ONLY.

NONE.

PART III.—Persons entitled to Vote at Elections to the Legislative Assembly ONLY.

NONE

VOTERS' LIST—1882.

MUNICIPALITY OF ASHFIELD.

SCHEDULE OF POST OFFICES:

1, Amberly; 2, Lochalsh; 3, Lucknow; 4, Kintail; 5, Lane's; 6, Belfast; 7, Dungannon; 8, Port Albert; 9, Sheppardton; 10, Nile; 11, Kingsbridge.

Polling Sub-division No. 6.

Comprising the Tenth, Eleventh, Twelfth, Thirteenth and Fourteenth Concessions, from lot 9 W. D. to lot 4 E. D.

PART I.—Persons entitled to Vote at BOTH Municipal Elections and lections to the Legislative Assembly.

No. on Roll.	NAME.	LOT.	Con. or St.		P. O. Address
j 78	Bell, Joseph	E 1-2 3	13 W D	Owner	3
260	Baynes, Charles	S 1-2 1	13 E D	Owner	3
j 264	Barnby, Thomas	E 1-2 E 1-2 2	12 W D	Owner	3
265	Barnby, John	W 1-2 E 1-2 2	12 W D	Owner	4
j 309	Bowler, Maurice	W 1-2 N 1-2 7	10 W D	Owner	4
j 310	Bowler, Michael	E 1-2/N 1-2 7	10 W D	Owner	5
324	Bowler, John	W 1-2 2	11 W D	Farmer's son	5
325	Bowler, John	W 1-2 2	11 W D	Owner	5
j 365	Bowler, Patrick	E pt of S½ of E½ 1	11 E D	Owner	5
366	Bowler, Patrick	W pt of S½ of E½ 1	11 E D	Owner	
390	Baldwin, John	N 1-2 3	10 E D		
46	Cameron, John	E 1-2 W 1-2 8	14 W D	Owner	2
j 49	Cameron, Roderick	W pt 7	14 W D	Owner	2
51	Cameron, John	E pt 7	14 W D	Farmer's son	2
52	Cameron, William	E pt 7	14 W D	Farmer's son	2
j 57	Campbell, John A	W 1-2 5	14 W D	Owner	2
72	Campbell, Dougall	S E C of N 1-2 2	13 W D	Tenant	3
j 257	Campbell, Roderick	E 1-2 2	13 E D	Owner	3
j 258	Campbell, John	E 1-2 2	13 E D	Owner	3
j 312	Cronk, Thomas	E pt N 1-2 6	10 W D	Owner	4
313	Cronk, Thomas	E pt N 1-2 6	10 W D	Farmer's son	4
320	Corrie, Peter	E 1-2 N 1-2 4	10 W D	Owner	5
j 326	Courtney, Michael	N E pt 2	10 W D	Owner	5
j 333	Courtney, John	N 1-2 E 1-2 1	11 E D	Owner	5
j 66	Doyle, Bernard	W 1-2 N 1-2 1	14 W D	Owner	3
96	Dignan, John	N 1-2 6	12 M D	Owner	London
160	Davis, Thomas	W pt E 1-2 2	14 E D	Tenant	3
161	Davis, Robert	E 1-2 2	14 E D	Owner	3

No. on Roll.	NAME.	LOT.	Con. or Sr.	P. O. Address.	
j 271	Dickson, Thomas	E 1-2 5 N 1-2 N 1-2 3	11 W D	Owner	5
j 272	Dickson, John	S 1-2 N 1-2 3	11 W D	Owner	5
328	Doyle, Cornelius	S 1-2 1	10 E D	Owner	5
j 329	Doyle, Patrick	S 1-2 1	10 E D	Tenant	5
j 330	Doyle, Stephen	S 1-2 1	10 E D	Tenant	5
367	Denoon, Colin C	S E C S 1-2 3	11 E D	Tenant	5
j 533	Drennan, James	S pt 5	10 W D	Owner	4
534	Drennan, James	S pt 5	10 W D	Farmer's son	4
j 55	Ensign, Isaac	E 1-2 6	14 W D	Owner	2
j 277	Finlayson, Donald	S pt of N pt 7	11 W D	Owner	4
j 278	Finlayson, Kenneth	N pt of N pt 7	11 W D	Owner	4
j 318	Ferguson, William	E 1-2 S 1-2 4	10 W D	Owner	5
j 321	Farrish, David	N 1-2 3	10 W D	Owner	5
j 327	Ford, Thomas	E 1-2 1	10 W D	Owner	5
j 334	Farrise, John	W 1-2 1	11 E D	Owner	5
335	Farrise, Walter S	W 1-2 1	11 E D	Farmer's son	5
336	Farrise, Matthew	W 1 2 1	11 E D	Farmer's son	5
284	Fraser, Robert	W 1-2 2	10 E D	Owner	5
103	Grant, James	N W C N 1-2 7	12 W D	Owner	1
j 243	Gilmore, James	S 1-2 3	13 E D	Owner	3
j 305	Griffin, James	E 1-2 8	10 W D (See S-D 4)	Owner	4
62	Hunter, Kenneth	W 1-2 N 1-2 3	14 W D	Owner	3
93	Hutcheson, William	S 1-2 of S 1-2 6	13 W D	Owner	2
j 98	Hutcheson, George	N 1-2 6	13 W D	Tenant	2
99	Hutcheson, George	N 1-2 6	13 W D	Owner	2
j 108	Hamilton, Joseph	E 1-2 8	13 W D	Owner	1
j 259	Hogan, William	W 1-2 2	13 E D	Owner	3
j 261	Hogan, Patrick	S 1-2 1	12 W D	Owner	3
j 282	Halliday, Angus	S pt 7	11 W D	Owner	4
314	Holmes, John R	N pt 5	10 W D	Owner, Holmesville	
j 383	Hogan, John	W 1-2 2	11 E D	Owner	5
j 386	Howard, James	E 1-2 2	10 E D	Owner	5
385	Irving, James	W 1-2 2	10 E D	Farmer's son	5
j 274	Johnstone, John	S 1-2 4	11 W D	Owner	5
j 275	Johnstone, William	S 1-2 S 1-2 4	12 W D	Owner	5
j 280	Johnston, David	S pt 7	11 W D	Owner	4
j 322	Jamieson, John	W 1-2 S 1-2 3 W pt W 1-2 5	11 W D	Owner	5
j 323	Johnstone, James	E 1-2 S 1-2 3	11 W D	Owner	5
j 270	Johnstone, John	N 1-2 S 1-2 4	12 W D	Owner	5
j 67	Kirk, Samuel	E 1-2 N 1-2 1	14 W D	Owner	3
j1088	Kerr, David	S 1-2 6	12 W D	Owner	4
j 101	Long, Robert	N E pt 7	12 W D	Owner	4
368	Lane, John	S E C of S 1-2 3	11 E D	Owner	

No. on Roll.	NAME.	LOT.	Con. or St.		P. O. Address
370	Lane, William	S 1-2 3	11 E D	Owner	5
371	Lane, Richard E	S 1-2 3	11 E D	Tenant	5
529	Lattle, David	S 1-2 3	10 W D	Owner	5
58	Matheson, Roderick	E 1-2 5	14 W D	Owner	2
59	Matheson, Murdock	E 1-2 5	14 W D	Farmer's son	2
63	Murray, John	E 1-2 N 1-2 5	14 W D	Owner	3
64	Murray, Donald	N 1-2 2	14 W D	Tenant	3
65	Murray, William	N 1-2 2	14 W D	Owner	3
73	Murcheson, Donald	E 1-2 1	13 W D	Owner	3
86	Morrison, Angus	S 1-2 3	14 W D	Owner	3
110	Matheson, Murdoch	W 1-2 8	13 W D	Owner	2
111	Matheson, John	W 1-2 8	13 W D	Owner	2
153	Morrison, Malcolm	S W C of S 1-2 1	13 E D	Owner	3
157	Murray, John	W 1-2 N 1-2 1	14 E D	Owner	3
158	Murdoch, William	E 1-2 N 1-2 1	14 E D	Owner	3
256	Matheson, John	E 1-2 W 1-2 2	12 E D	Owner	3
256	Matheson, Dougall	E 1-2 W 1-2 2	12 E D	Owner	3
267	Matheson, Kenneth	W 1-2 3	12 W D	Occupant	3
268	McKenzie, John J	W 1-2 3	12 W D	Owner	2
48	McKenzie, Donald T	E 1-2 8	14 W D	Owner	2
53	McKay, Duncan	W 1-2 6	14 W D	Owner	2
54	McKay, John	S pt 7	14 W D	Owner	2
56	McLeod, Donald	N pt 7	13 W D	Owner	2
60	McKay, Angus	N 1-2 4	14 W D	Owner	3
71	McDonald, Archibald	N 1-2 2	13 W D	Owner	3
74	McLean, Donald	W 1-2 1	13 W D	Tenant	3
		1	12 E D	Owner	
75	McIntyre, Allan	1	12 E D	Owner	3
77	McLean, Alexander	S E pt E 1-2 3	12 } W D		
		S 1-2 2	13 } W D	Owner	3
80	McInnis, John	S 1-2 E 1-2 4	13 W D	Owner	3
81	McInnis, Donald	S 1-2 E 1-2 4	13 W D	Owner	3
82	McInnis, John	N 1-2 E 1-2 4	13 W D	Owner	3
	McInnis, Kenneth	N 1-2 E 1-2 4	13 W D	Owner	3
84	McIntosh, Robert	N 1-2 W 1-2 3	13 } W D		
		N E pt 5	12 } W D	Owner	3
85	McIntosh, Hugh	N 1-2 W 1-2 3	13 } W D		
		N E pt 5	12 } W D	Owner	3
88	McKenzie, Roderick	S 1-2 4	14 W D	Owner	3
89	McKenzie, Alexander	L W pt 4	13 W D	Owner	3
90	McLeod, Alexander	S E C of W 1-2 4	13 W D	Owner	4
104	McLeod, Archibald	E 1-2 8	12 W D	Owner	4
105	McLeod, Angus	E 1-2 8	12 W D	Farmer's son	4
106	McLeod, Malcolm	E 1-2 8	12 W D	Farmer's son	4
107	McLeod, Kenneth	E 1-2 8	12 W D	Owner	3
154	McNay, William	N 1-2 1	13 E D	Owner	3
159	McGill, David	W 1-2 2	14 E D	Owner	3
162	McKenzie, Peter	W pt 3 } E pt 3 } S pt 3	14 E D	Owner	3

No. on Roll.	NAME.	LOT.	CON. OR ST.		P. O. ADDRESS.
j 163	McKenzie, John	W pt 3 E pt 3 S pt 3	14 E D	Owner	3
j 163	McKenzie, John	S pt 3	14 E D	Tenant	3
249	McKenzie, Neil	E 1-2 3	12 E D (See S-D 3)	Owner	3
250	McKenzie, John	E 1-2 3	12 E D (See S-D 3)	F. S.	3
251	McKenzie, Neil	E 1-2 3	12 E D (See S-D 3)	F. S.	3
252	McKenzie, Alexander	W 1-2 3	12 E D	Owner	3
253	McKenzie, William	W 1-2 3	12 E D	Farmer's son	3
j 254	McDonald, James	E 1-2 2	12 E D	Owner	3
255	McDonald, Donald	E 1-2 2	12 E D	Farmer's son	3
j 262	McNamara, Patrick	N E pt N 1-2 1	12 W D	Owner	3
263	McNamara, John	N E pt N 1-2 1	12 W D	Farmer's son	3
266	McKay, Duncan	W 1-2 2	12 W D	Owner	2
j 306	McDonald, Finlay	W 1-2 8	10 W D	Occupant	4
j 307	McDonald, Alexander	E 1-2 8	11 W D	Occupant	4
j 317	McKay, John	E 1-2 S 1-2 4	10 W D	Tenant	5
j 380	McLean, Alexander	E 1-2 2	11 E D	Owner	5
381	McLean, Murdoch	E 1-2 2	11 E D	Farmer's son	5
382	McLean, Charles	E 1-2 2	11 E D	Farmer's son	5
79	Nickelson, Coll	S 1-2 W 1-2 3	13 W D	Owner	3
316	Nelson, Andrew	W 1-2 S 1-2 4	10 W D	Owner	5
346	O'Reilly, Patrick	S 1-2 S 1-2 6	10 W D	Owner	4
347	O'Reilly, Michael	N 1-2 S 1-2 6	10 W D	Owner	4
j 348	O'Reilly, Thomas	S 1-2 7	10 W D (see S-D 4)	Owner	4
349	O'Reilly, Cornelius	S 1-2 7	10 W D (see S-D 4)	F. S.	4
j 283	O'Fay, Hugh	W 1-2 8	11 W D	Owner	4
j 526	O'Laughlin, Patrick	S pt 2	10 W D (see S-D 2)	Owner	5
j 68	Pickering, John	S 1-2 1	14 W D	Owner	3
j 244	Pickering, Robert	N 1-2 3	13 E D	Owner	3
j 273	Pagon, William	N 1-2 4 S pt E 3-4 5	11 12 } W D	Owner	5
j 378	Quinn, Daniel	N 1-2 3	11 E D	Owner	5
379	Quinn, John	N 1-2 3	11 E D	Farmer's son	5
j 83	Ross, David	N W pt E 1-2 3	12 W D	Owner	3
j 100	Rose, Daniel	S pt 7	13 W D	Owner	2
j 109	Ross, David	W 1-2 8	12 W D	Owner	4
j 269	Robertson, George S	N 1-2 4	12 W D	Owner	5
j 332	Rourke, John	E 1-2 1	11 W D	Owner	5
j 387	Reed, William H.	N pt S 1-2 3	10 E D (see S-D 2)	Owner	5
j 389	Reed, Gideon	N 1-2 3	10 E D	Tenant	5
70	Sutherland, Donald	W 1-2 S 1-2 2	14 W D	Owner	3
j 91	Sandy, George	5	13 W D	Owner	2
92	Sandy, James	5	13 W D	Owner	2
j 94	Sanderson, Christopher	W 1-2 W 1-2 5	12 W D	Tenant	2
j 155	Smith, Andrew	S 1-2 1	14 E D	Owner	3
j 156	Smith, John	S 1-2 1	14 E D	Owner	3

POLLING SUB-DIVISION No. 6—Continued.

No. on Roll	NAME.	LOT.	Con. or St.		P. O. Address.	
279	Sherwood, Patrick	S pt 7	12 W D		Owner	4
304	Shea, John	E 1-2 8	10 W D		Tenant	4
311	Sennet, James	W pt N 1-2 6	10 W D		Owner	4
314	Spind'er, John	W 1-2 N 1-2 4	10 W D		Owner	5
315	Spindler, Joseph	W 1-2 N 1-2 4	10 W D		Owner	5
331	Sullivan, Jeremiah	N 1-2 1	10 E D		Owner	5
337	Scott, Francis	W 1-2 1 W pt 2 E 1-2 2	10 12	W D	Owner	5
276	Taylor, David L	6	11 W D		Owner	4
95	Wamsley, William	W 1-2 W 1-2 5	12 W D		Owner	2
97	Wamsley, Edward	N 1-2 S 1-2 6	13 W D		Owner	5
338	Wallace, Patrick	W 1-2 W 1-2 1	11 W D		Owner	5
339	Wallace, Maurice	E 1-2 W 1-2 1	11 W D		Tenant	5
319	Wilson, Robert	E 1-2 N 1-2 4	10 W D			

PART II.—Persons entitled to Vote at Municipal Elections ONLY.

None.

PART III.—Persons entitled to Vote at Elections to the Legislative Assembly ONLY.

None

Aggregate Number of Persons entitled to serve on Juries, 649.

I, JOHN COOKE, Clerk of the Municipality of the Township of Ashfield, in the County of Huron, do hereby certify that parts One and Three of the within list, constitute a correct list for the year 1882, of all persons appearing by the last revised Assessment Roll of the said Municipality, to be entitled to vote at elections for members of the Legislative Assembly, and that parts One and Two constitute a correct list for said year, of all persons appearing by the said Roll to be entitled to vote at Municipal Elections, in the said Municipality.

And I hereby call upon all electors to examine the said list, and if any omissions or other errors are perceived therein, to take immediate proceedings to have the said errors corrected according to law.

Dated this 5th day of August, 1882.

JOHN COOKE,
Township Clerk, Dungannon P. O.

shfield,
within
the last
ections
itute a
itled to

nissions
he said

O.

3rd 2/1882

Presented by Friends of

Ashfield

2nd Aug 2/82

Da Lucerio

C & R